

# WEMBLEY NATIONAL STADIUM

## Project Name

Wembley National Stadium

## Client

Wembley National Stadium Ltd

## Main Contractor

Multiplex Constructions (UK) Ltd

## Programme Timing

Start: September 2002  
(124 weeks)

## Value

£63 Million

## Tonnage

8,000 tonnes

## Project Description

Design, Manufacture, Fabrication, Supply, Delivery and Erection of the Arch Package for this 90,000-spectator stadium. Temporary works necessary for the construction of the permanent works, including maintenance and dismantling/removal from site after use. The permanent works include Design, Manufacture and Erection of the Arch Structural Steel, and Manufacture and erection of the Bowl and Roof Structural Steel.

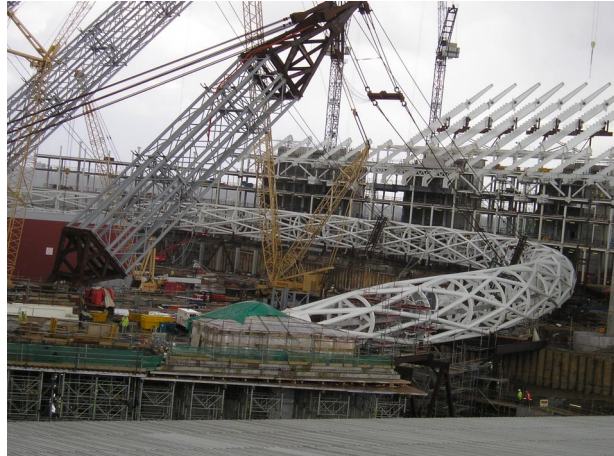

## Client Contact For Reference

Multiplex Constructions (UK) Ltd  
Mayfair Place  
50 Berkeley Street  
London  
W1K 1DG

Tel: 0207 659 3500

